



Our mission:
**KNOWING
 CHRIST AND
 MAKING HIM
 KNOWN**

GOLDEN GROVE LUTHERAN FELLOWSHIP

www.gglf.org.au

Our goal:
**Care, Communicate,
 Connect so that people
 may know CHRIST.**

Pastor Leon Rosenberg

Available through the
 Administration Office at
 Sunnybrook Drive
 Wynn Vale 5127

Ph: *Office:* 8282 6051
Mobile: 0432 224 721
Home: 7225 0581

Email: rosenberg.leon@goldengrove.sa.edu.au

22nd June 2014—2nd Sunday after Pentecost

WELCOME to all worshipping with us today

Greetings to any visitors here with us. We are pleased to have you join us and we trust you have felt welcomed and pray the Holy Spirit may enlighten and empower us with the message shared with us today .



*Tea & coffee is available in the Fellowship Centre following morning service and at 5.45 pm a light meal is available prior to the 6.30 pm evening service
 Please feel welcome to join us.*

Before worship

I'm excited!

I'm sure we all remember the very recent visit of "The Young Royals", William and Kate (and of course, young Prince George). The media was full of their visit, and there were stories of people camping out, just to get a good spot so they may be able to catch a glimpse of the Royal couple/family as they went past.

Our worship service focuses today on the people's response to a similar visit – Jesus coming triumphantly into Jerusalem. And how did the people respond? Coats and cloaks were thrown down to line his path, palm leaves were waved, and the shout of "Hosanna!" was ringing in people's ears. Many were overjoyed to welcome Jesus - just as many were overjoyed to welcome our earthly future king and queen.

Was everyone excited by these events – NO... The Republicans in Australia were irritated at the excess and extravagance lavished on the Royal visit. And there were those in Jesus day who didn't know who He was, or were not willing to acknowledge His authority. And I'm sure we all know the story which ensued for Jesus, less than a week later.

Will you join with the crowd to acknowledge Jesus and cheer him on as your Lord and Saviour? Or will you turn your back and try to avoid the life-changing groundswell which accompanies Jesus impact in the life of all he touches? I know I'll be cheering from the Avenue of Honour. What about you?

Allyson Dutschke



Readings for today

**Gen. 21:8-21
 Rom. 6:1-11
 Matthew 21:1-11**

Worship Opportunities

Today	9.30 am 11.30 am 6.30 pm	Contemporary worship Korean Community Church Salt Factory worship with HC
Friday 27th June	2.30 pm	End of term 2 chapel service
Sunday 29th June	9.30 am 11.30 am 6.30 pm	Contemporary worship with HC Korean Community Church Salt Factory worship with HC



Family Friendly Worship

At Golden Grove, we love **everybody** to be involved in worship.

Please encourage children and visitors to join in the singing and prayers, and to stand and sit at appropriate times when they are able. This is best done by leading by example!

For our 'little ones' - Quiet bags & busy books are available for worship time from the children's area inside the church.

The "Kids at Heart" team run a special time for children in the foyer area during the sermon. That way, the children have some time with their parents during the morning services, and also a little bit of time to learn about our God and what He means to us through artistic activities with their friends. All children are welcome to join in this time. It is not appropriate for unattended children to play in the foyer at any time during the service. Please ask an usher if you require assistance, or speak to a "Ministry Leader" if you would like to help young families during worship times.

Thank you for worshipping with us!

Pastor's Column

How are you feeling?

In many ways each Sunday is a "**Palm Sunday experience**". We are welcoming Jesus **anew** into our lives. Our whole worship experience is just that – from welcoming him in the 'Invocation', to being open to Him speak to us through His Word (and Sacraments) and inviting Him in our lives through some of our songs.

So it isn't really strange to be celebrating **Palm Sunday in June**, especially considering this is the next main story in the book of Matthew we are "walking through".

Do you have you that feeling of **anticipation**, even excitement? – "What is God going to say to me and do for me today? How is this worship going to change me?"

In the address this morning "**Walking with Jesus into Jerusalem**", based on **Matthew 21:1-11**, we'll join in the celebration of today, but we'll also pause to notice three important aspects of the event: that Jesus knew, Jesus was a different kind of king than what was expected and the humility of Jesus and we'll consider just what each of those aspects means for our lives. I believe this will lead us to a much deeper celebration- which is not only for our worship today but for every day of our life.

As you can see below I got the date of the Tackle Night wrong in the last Bulletin. Sorry about that. (I didn't notice any one turn up last Monday though, so you must be keeping you own diaries very much up to date- congratulations!)

Pastor Leon

What is happening this week- at a glance?

Monday (23/6/14)	GGAF Tackle Night 7.15pm
Tuesday (24/6/14)	Endeavour School Council
Thursday (26/6/14)	The Journey 3.15pm
Friday (27/6/14)	Worship with the school community 2pm
Friday (27/6/14)	Awakening
Saturday (28/6/14)	Wine and Cheese Night



Child Safe Team member training –

**Next Saturday 28th June, 10.00 am—4.30 pm
here at GGLF**

To assist with Kids at Heart children's ministry or any other ministry involving children ChildSafe training is required.

A training day has therefore been organised to be held here at GGLF with Allyson Dutschke as the trainer.

We really seek to support and nurture our young ones in their faith journey so as a way of encouraging **people to give a helping hand in this area** the cost of this training will be subsidised by GGLF and participants are asked of pay a reduced fee of \$10

Please consider attending this day and register your attendance through the SA/NT District Office ph 8267 5211

Youth News!



Ephesians 5:8 - For you were once darkness, but now you are light in the Lord. Live as children of light.

Isaiah 53:10b - He gave Himself as an offering for sin so that He'd see life come from it.

We're combining both youths for our last event of the term on **Friday, June 27** from **7pm** until **9:30pm**. We will be giving back to our local community by doing a local Working Bee. This is the leaders' favourite event and we hope that you get into the spirit of giving! We will be washing cars, painting rails, helping out some members of our congregation and finishing off the Fellowship Lounge. Why shouldn't we help out our community? We'll make sure it's plenty of fun. Come along with a giving spirit and an older pair of clothes! Food provided, no cost, \$1 cans and Childsafe needed! ☺

Last week, we had a Golden Grove youth classic: a Car Rally. The youth were given a sheet of paper with 10 biblical clues on it and had to figure out where to go in the Tea Tree Gully area. When they arrived, they were given a question based on the location that they had to work out. In devotion time, we looked at Solomon's wisdom and also his fall, reminding us that we need to always seek God's will first in every circumstance. A solid attendance of 21 once more (third time this term). **Please please** pray for our youth ministry and the upcoming changes to it with Jase's departure.



jason@gglf.org.au

0403 180 607

youth.gglf.org.au

Dried Apricots from the Riverland FOR SALE

We have been given the opportunity of selling 500g bags of dried apricots from a grower in the Riverland helping to raise funds for compassionate ministries overseas. **Cost is \$10.50 per 500g bag. Cash payment preferred please.** Available from the Admin office. Please feel welcome to phone and place an order for the number of bags you might like and they can be set aside for you.

**DID YOU
KNOW ?**

The July worship roster is now available to view or to download from our website—www.gglf.org.au.

Go to the home page and look in the "For members" folder then Rosters.

RosTers

for Next Sunday : 29th June

PA + Opening/Closing up	Power-point	Music Group	Greeters / Ushers	Readers	Children's Address ----- Kid's Craft	Devotion for Bulletin ----- Prayers	Assistants with HC	Flowers	Church Cleaning	Salt Factory catering
Karl Dutschke	Judith Whaites	Kristian Appelt	Dutschke	Schutz	Ps Leon ----- J Kriewaldt	M Bishop ----- Ps Leon	J Rawolle A Kupke	Jenny Rawolle	Zimmermann Schiller	
Joel Schiller			K Campbell N Napier				K Campbell			Schiller McLuckie



Golden Grove Amateur Fishing

SPOT ON FISHING TACKLE NIGHT

Date: **Monday 23rd June 2014**
 Time: **7.15pm for 7.30pm start**
 Where: Golden Grove Lutheran School Conference Room
 Cnr Sunnybrook Drive & Richardson Road, Wynn Vale

John Filmer from Spot On Fishing Tackle and owners of the Holden Hill and Salisbury Plain Spot On stores will be represented and available for advice on the night.

Ian Fitzgerald (Deputy Chair of RecFish SA) will make a presentation and take questions on items of interest and importance including the Wynn Vale Dam approval by Tea Tree Gully Council. RecFish SA is the recognised peak body, whose role is to advise government on recreational angling issues and to advocate on behalf of recreational anglers in South Australia.

Come and see Spot On demonstrate and advise on:

- Types of Rigs, Hooks and Lures suitable for various fish species and fishing locations (including jetty and surf)
- New Fishing Products and accessories.
- Special offers for the club

Following a Question and Answer session Spot On Fishing Tackle will provide a Prize Draw.

There is no cost for admission – everyone is welcome.

Any queries please contact Graeme Hoklas on 0419828091 or 82826000.

If you plan to attend please advise as this will assist with planning for the night.

Light refreshments including tea & coffee will be available throughout the night.

The P&F of GGLPS are organising a

Christmas in July Dinner/Cabaret

function on Saturday 19th July with a 3 course dinner and live entertainment by "Fever" .

BYO drinks and alcohol.

Cost is \$45 ticket.

ALL WELCOME. Why not gather together with friends & family and come along to a great night out.

Tickets are available online at www.goldengrove.sa.edu.au (under the News tab) or from the Admin office.

GGLF WINE & CHEESE EVENING

SHOWDOWN SPECIAL

In the School Admin Building

Next Saturday 28th June 2014. On the eve of the Showdown.
7.15 to 10.00 pm or maybe a little later for stayers

Where better could we have a footy night with wine, cheese, nibbles and drinks?

An interesting and fun filled programme includes:

- Our ever popular Guest Speaker Chris Hahn, updating us on medical research.
- A tipping contest on the Crows vs Port game to be played the next day.
- Pick winner & margin. Cost \$2.00 per entry. \$1.00 to winner and \$1.00 to Azaroka.
- Wear your favourite team's colours (whatever sport you follow).
- Masked wine tasting challenge. Pick the wine and win a chocolate. Four wines masked.
- Lovely selection of cheeses, wines, nibbles, fruit juice and soft drinks included.
- \$10.00 per head (under 18 are free)
- Creche provided.

Please book early with Judith Whaites 8282 6050 or Elaine Baldock 8282 6000.

Enquiries to Ken Campbell, Men's Fellowship 0421 428 555 or home 8265 3106.

Lutheran Education Australia



Due to continued growth of Lutheran schools in Australia we are seeking registrations of interest from members of the Lutheran Church of Australia for possible employment in one of our 86 primary and secondary schools and 67 early learning centres of education.

We seek: graduate and experienced teachers, aspiring and experienced leaders and business managers

Registrations of interest may be forwarded to:

Lutheran Education Australia
 197 Archer Street, North Adelaide SA 5006
 Email lea@lutheran.edu.au
 Telephone 08 8267 7318

Alternatively, you may visit our staff vacancies website at <http://www.teachers.on.net/leavacancies> and apply directly for a position.



Lutheran Church of Australia

Daily Bible Readings for this week

Mon: (23/6/14) John 12:1-11
 Tues: (24/6/14) John 12:12-19
 Wed: (25/6/14) John 12:20-26
 Thurs: (26/6/14) John 12:27-36
 Fri: (27/6/14) John 12:37-50
 Sat: (28/6/14) Psalm 89:1-4, 15-18
 Sunday: (29/6/14) Gen. 22:1-14
 Rom. 6:12-23
 Matt. 27:32-50;
 28:1-10



FRIENDS OF LUTHERAN ARCHIVES (FoLA) – Margaret Koch will tell us The untold story of Lutheran pastoral ministry on Eyre Peninsula 1907 – 1957. Come along to Bethlehem House, Sudholz Place City, Monday 23rd June, 7.30. Supper, gold coin donation. All welcome.

"Grassroots Training are running two engaging workshops: 'Equipping for Leadership' (June 30-July 1) and 'Home and Church in Partnership' (July 2-3) at Australian Lutheran College. These workshops are open for anyone to attend, including pastors, lay workers, ministry coordinators and church members. To find out more and to register, visit www.grassroots.edu.au"

PLEASE CHECK OUT THE NOTICEBOARD FOR MORE NOTICES AND OTHER OPPORTUNITIES

Aid for Hearing Impaired

As an aid for the hearing impaired, the service is transmitted on 88.3 MHz FM radio.

Prayer Chain

Means a lot of people praying about an urgent or special need. For urgent prayer requests during the week you are invited to contact one of following people and the prayer chain will be set in progress. (Pastor Len & Claire Tschärke, Jon Schiller, Tanya Wilson, Judith Whaites.)

All requests will be kept confidential.

The prayer chain is available for everyone in both the church and school communities. Likewise if anybody feels they would like to be a part of the prayer chain we'd love you to join us.

Worship recording

Each service is recorded. DVD's can be ordered for a \$5 donation. See the Church Office.

Bibles

Bibles are available at the back of the church so that you can follow the Readings and Bible references in the Sermon.

We offer you one of these Bibles to take home, if you need one, and possibly bring back each week (so that *the one you use at home is the one you use in church*). If you would like to make a donation towards it - \$10 would be appreciated.

Meals Ministry

(A practical way we can share & show God's love)
Families rostered to support Meals Ministry in June are: Canavese & Whaites.

When donating meals for the freezer we ask that you please attach some details to the container, eg name of the meal, date meal was prepared, a list of main ingredients, and heating instructions. Thank you.

Library

Don't forget the Library is open for browsing and borrowing.

Christian greeting cards always for sale from the Mobile Unit in the Fellowship Centre —Cost \$2 .

Pastor Leon's Message

is available in printed copy form immediately after the service from the Church Foyer . Please feel welcome to take a copy home.

Internet access

to weekly GGLF bulletin, Sermon, Life in the Vine, rosters and other info. You can get to it by going to www.gglf.org.au

Stamps For Missions

Remember to keep collecting your used postage stamps for missions. Box in Foyer.

School Courtyard Shade Project

The school is currently running a fund-raising project to build a shade structure across the courtyard. Any assistance you can offer will certainly help out. Even a dollar or two will help.

Perhaps you might consider donating in time to benefit from the tax deduction associated with this prior to the end of the financial year.

Donations can be made through the school website. <http://bit.ly/gglf2gglps>

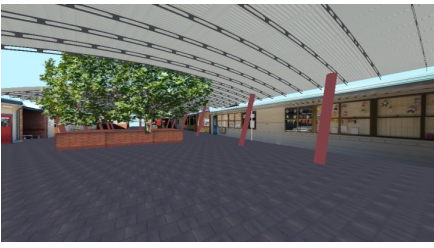

FINAL CALL FOR CHRISTMAS PLAY SCRIPTS

It's time for any budding scriptwriters to submit their offerings for this year's Christmas Eve play.

Please remember it needs to be family / child / community friendly and run for no longer than 45 minutes.

The plays before the **end of June** ready to choose the finalist and start preparations in August.

Scripts may be left at the Office or given to a Worship Team member.

BIRTHDAY GREETINGS

 Tues June 24 Alexandra Schutz
 Thurs June 26 Tim Kriewaldt

 We hope your special day is blessed with God's love & grace

 Support for the work and ministry of **Lutheran Community Care** is ongoing and encouraged. **LCC's request list for June** is for **canned soup, canned tuna, tea, coffee & Milo**
 Boxes and bags are always in the Foyer waiting to be filled!

GOLDEN GROVE LUTHERAN FELLOWSHIP

Pastor: Leon Rosenberg **GGLPS Principal: Daryl Trigg**

Youth Worker
 Jason Kupke (0403 180 607)

Church Office Secretary:
 Judith Whaites

Church Office:
 Cnr Richardson & Sunnybrook Drives
 Wynn Vale 5127

Postal Address:
 PO Box 1371
 Golden Grove 5125

Phone: (08) 8282 6050
 Email: office@gglf.org.au

Office times
 Mon-Fri 9.30am—12.30 pm

GGLF Council
Chairperson Elnora Schmocker
Vice Chairperson Denise Kloeden
Secretary Jacquie Schutz
Worship Ministry Simon Ahrens
Plant & Human Resources Jason Kupke
Outreach
Stewardship
Youth Jason Kupke
Children & Family Elnora Schmocker
Elder/Pastoral Care Simon Williams
Treasurer Christiaan Hersevoort
Extra members Jason Kupke (ex officio)

Principal Jason Kupke (ex officio)
Pastor

GGLF Attendance & Offerings
(Offerings do not include electronic giving amount of approx. \$12000 per month .)
 The LLL Account No. for GGLF Regular Electronic Giving is 28190/S1/GOL
To transfer money into the LLL Golden Grove Lutheran Fellowship REG A/c please use: BSB (Branch) number - 704942 and Account No. - 28190

	Offerings	Attendance
15/6/14, 9.30 am	\$382.65	80
Korean church, 11.30am	\$178.50	26
Salt Factory, 6.30 pm	\$ 92.10	32